Toccata No.3 in D Dorian

Graham Irwin

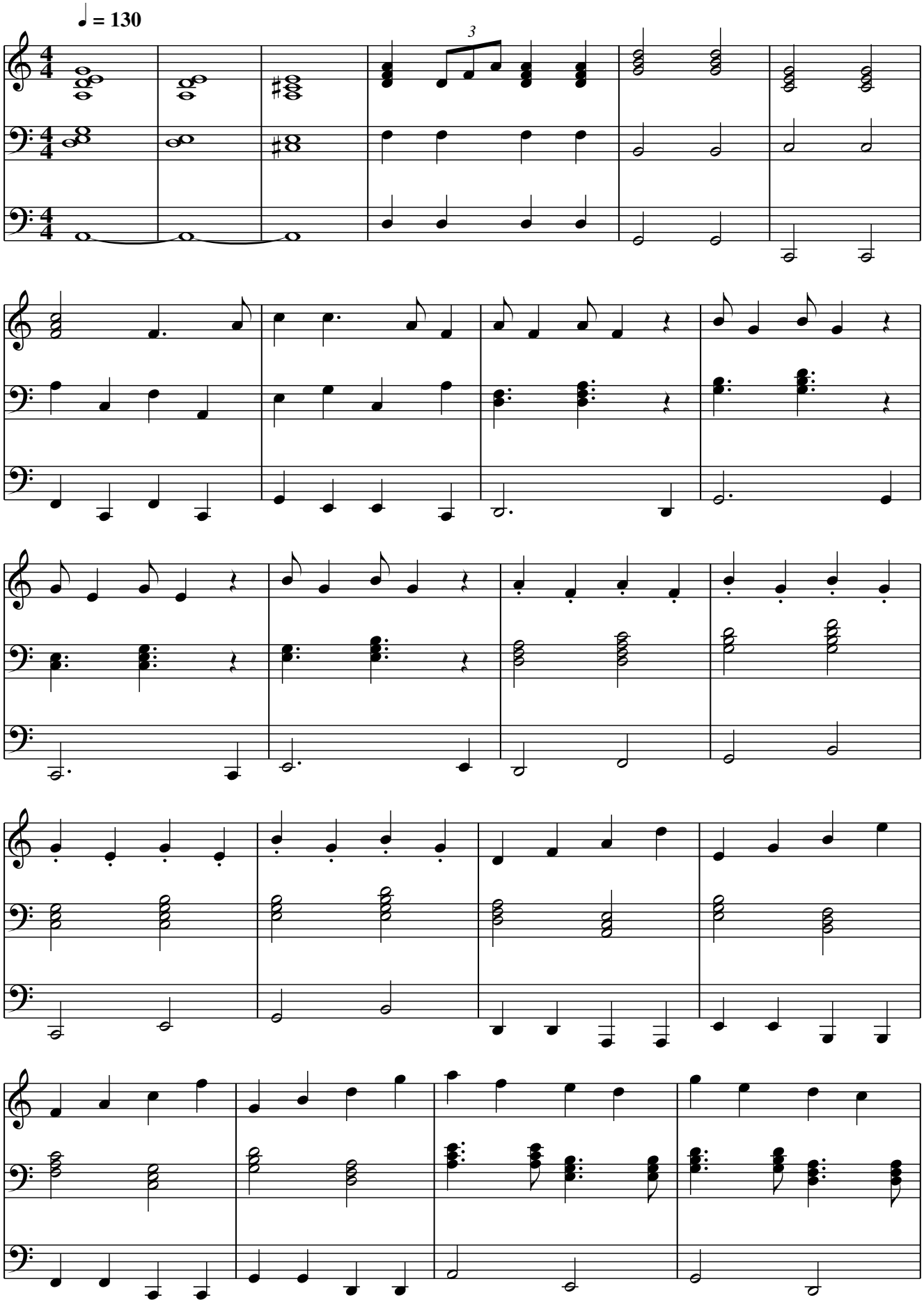

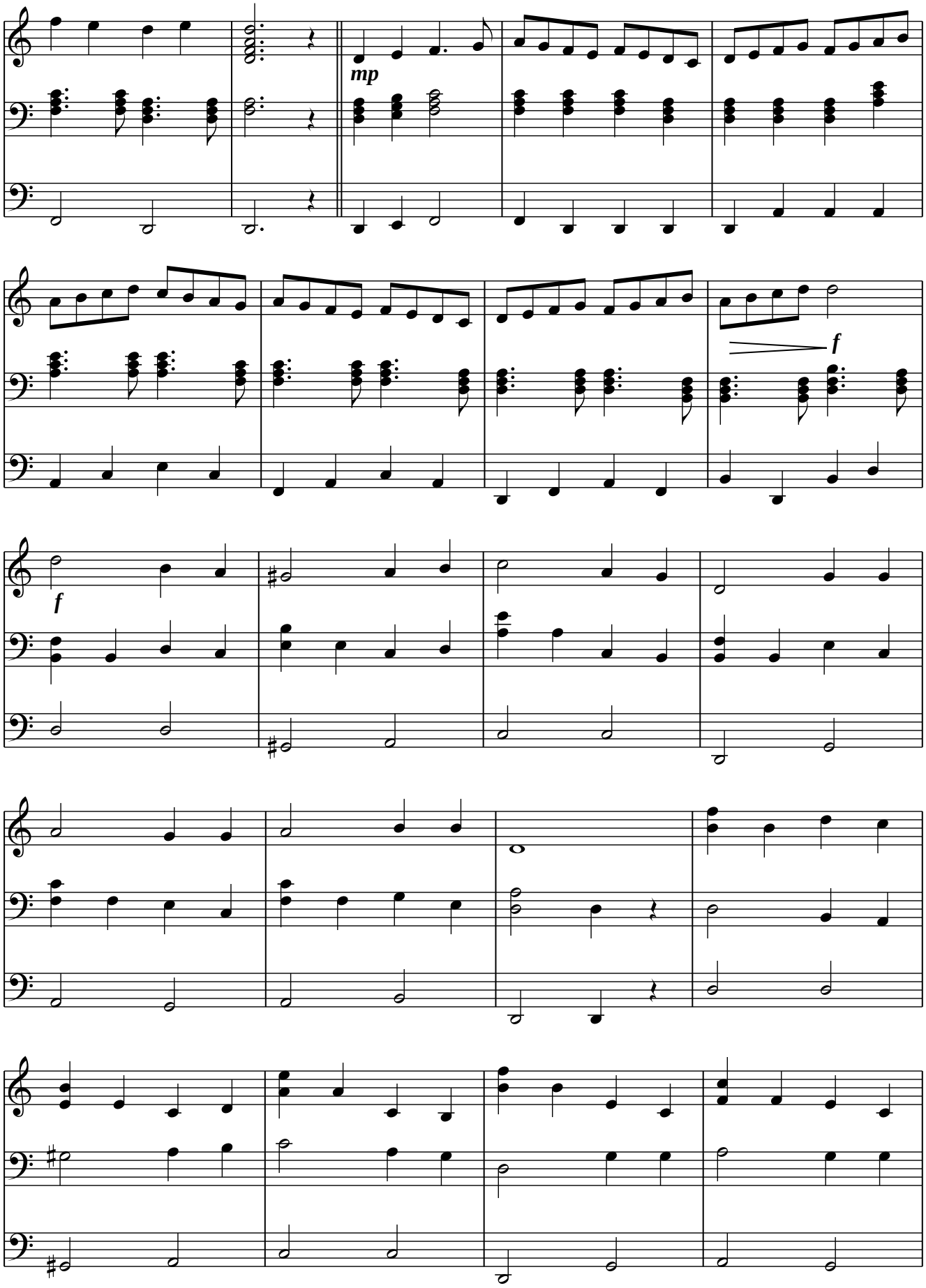
mp
f
f

